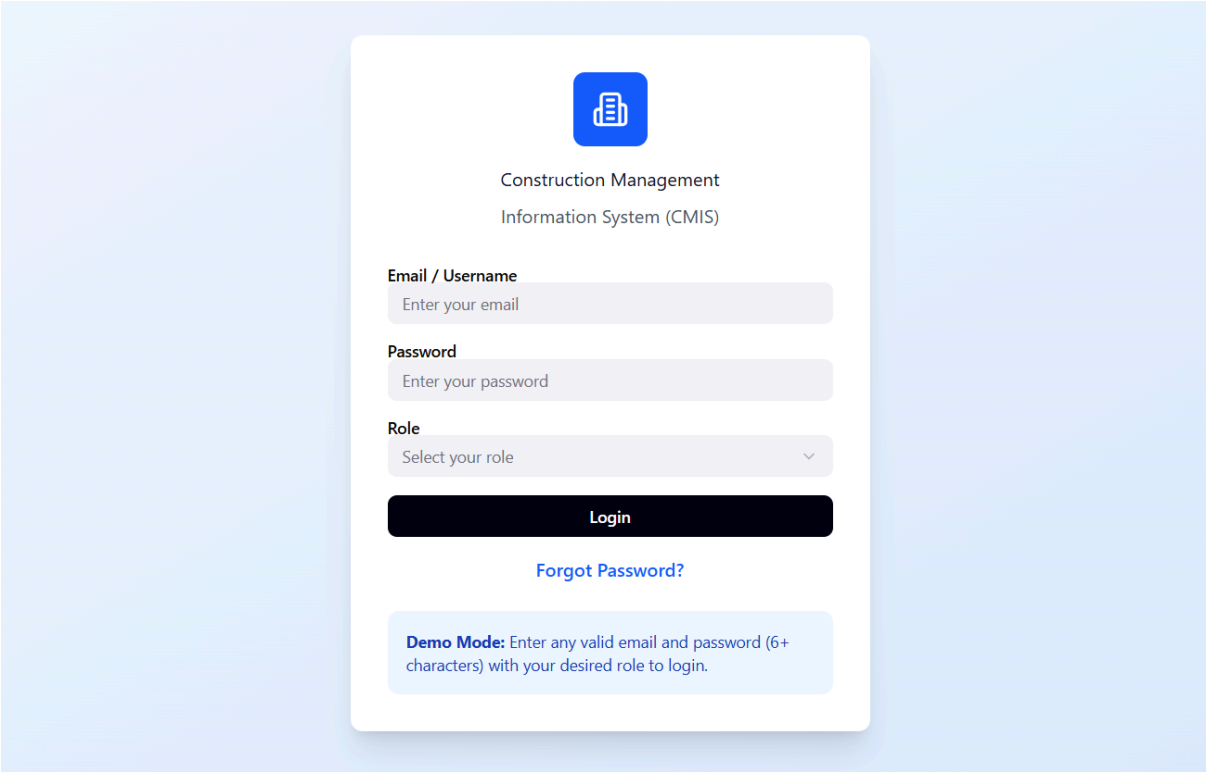
Construction Management
Information System (CMIS)
Email / Username
Enter your email
Password
Enter your password
Role
Select your role
Login
Forgot Password?
Demo Mode: Enter any valid email and password (6+ characters) with your desired role to login.

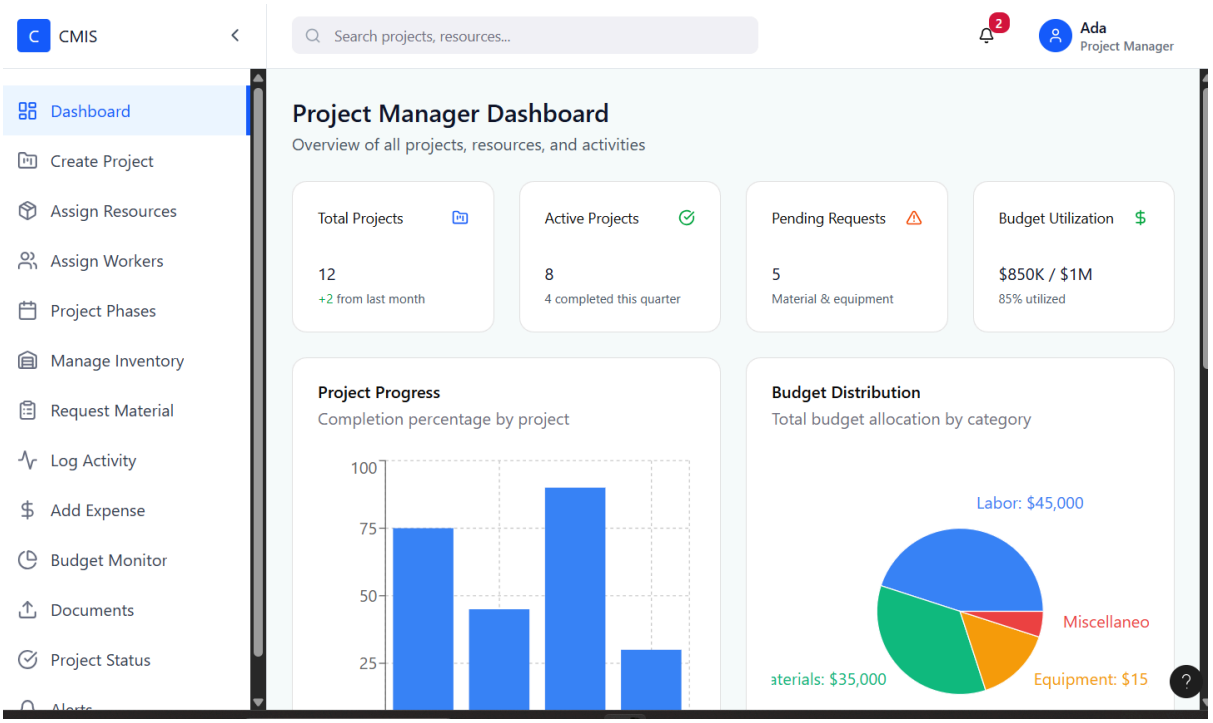
CMIS
Search projects, resources...
2
Ada
Project Manager
Dashboard
Create Project
Assign Resources
Assign Workers
Project Phases
Manage Inventory
Request Material
Log Activity
Add Expense
Budget Monitor
Documents
Project Status
Project Manager Dashboard
Overview of all projects, resources, and activities
Total Projects
12
+2 from last month
Active Projects
8
4 completed this quarter
Pending Requests
5
Material & equipment
Budget Utilization
$850K / $1M
85% utilized
Project Progress
Completion percentage by project
100
75
50
25
Budget Distribution
Total budget allocation by category
Labor: $45,000
Miscellaneo
aterials: $35,000
Equipment: $15

Quick Actions

Commonly used operations

- Create Project
- Assign Resources
- Assign Workers
- Add Phases
- Add Expense

Upcoming Milestones

Key deadlines and targets

Project Alpha Foundation Completion	2025-11-20	On Track
Project Beta Phase 2 Start	2025-11-25	At Risk
Project Gamma Final Inspection	2025-11-30	On Track

CMIS

Search projects, resources...

2

Ada
Project Manager

- Dashboard
- Create Project
- Assign Resources
- Assign Workers
- Project Phases
- Manage Inventory
- Request Material
- Log Activity
- Add Expense
- Budget Monitor
- Documents
- Project Status
- Alerts

Dashboard / Create Project

Create New Project

Fill in the details to create a new construction project

Back to Dashboard

Project Name *
Enter unique project name

Client *
Select client

Location *
Enter project location

Start Date *
mm/dd/yyyy

End Date *
mm/dd/yyyy

Estimated Budget ($) *
Enter budget amount

Team Assignment *
Select team

Project Description
Enter project description (optional)

Create Project

Cancel

CMIS

Search projects, resources...

2

Ada
Project Manager

- Dashboard
- Create Project
- Assign Resources
- Assign Workers
- Project Phases
- Manage Inventory
- Request Material
- Log Activity
- Add Expense
- Budget Monitor
- Documents
- Project Status

Dashboard / Assign Resources

Assign Resources

Allocate materials, equipment, and tools to projects

Back to Dashboard

Select Project *

Choose project

Search resources...

Available Resources

Resource Name	Type	Available Stock	Quantity to Allocate
Cement	Material	150 bags	0 bags
Steel Bars	Material	45 tons	0 tons
Concrete Mixer	Equipment	3 units	0 units
Bricks	Material	8000 pieces	0 pieces
Sand	Material	15 cubic meters	0 cubic meters
Power Drill	Tools	8 units	0 units
Scaffolding	Equipment	12 sets	0 sets
Paint	Material	25 gallons	0 gallons

Confirm Allocation

Cancel

CMIS

Search projects, resources...

2

Ada
Project Manager

- Dashboard
- Create Project
- Assign Resources
- Assign Workers
- Project Phases
- Manage Inventory
- Request Material
- Log Activity
- Add Expense
- Budget Monitor
- Documents
- Project Status

Dashboard / Assign Workers

Assign Workers

Allocate workers and assign tasks to projects

Back to Dashboard

Select Project *

Choose project

Search workers by name or role...

Available Workers

Worker Name	Role	Status	Assign Task
John Smith	Site Engineer	Available	Enter task...
Sarah Johnson	Mason	Available	Enter task...
Mike Williams	Electrician	Busy	Currently unavailable
Emily Davis	Plumber	Available	Enter task...

CMIS

Search projects, resources...

2

Ada
Project Manager

- Dashboard
- Create Project
- Assign Resources
- Assign Workers
- Project Phases
- Manage Inventory
- Request Material
- Log Activity
- Add Expense
- Budget Monitor
- Documents
- Project Status

John Smith	Site Engineer	Available	Enter task...
Sarah Johnson	Mason	Available	Enter task...
Mike Williams	Electrician	Busy	Currently unavailable
Emily Davis	Plumber	Available	Enter task...
David Brown	Carpenter	Available	Enter task...
Lisa Anderson	Painter	Available	Enter task...
James Wilson	Welder	Busy	Currently unavailable
Maria Garcia	Laborer	Available	Enter task...

Confirm Assignment

Cancel

CMIS

Search projects, resources...

2

Ada
Project Manager

- Dashboard
- Create Project
- Assign Resources
- Assign Workers
- Project Phases
- Manage Inventory
- Request Material
- Log Activity
- Add Expense
- Budget Monitor
- Documents
- Project Status
- Alerts

Dashboard / Add Project Phases

Add Project Phases

Define project phases with timelines and descriptions

Back

Select Project *

Choose project

Project Phases

Add Phase

Phase 1

Phase Name *

e.g., Foundation, Framing, Finishing

Start Date *

mm/dd/yyyy

End Date *

mm/dd/yyyy

Description

Phase description (optional)

Save Phases

Cancel

Search

11:01 PM
11/19/2025

CMIS

Search projects, resources...

2

Ada
Project Manager

- Dashboard
- Create Project
- Assign Resources
- Assign Workers
- Project Phases
- Manage Inventory
- Request Material
- Log Activity
- Add Expense
- Budget Monitor
- Documents
- Project Status
- Alerts

Dashboard / Manage Inventory

Manage Inventory

Add, update, or remove inventory items

Add Item

Back

Search inventory...

Item Name	Category	Quantity	Min Stock	Status	Actions
Cement	Materials	150 bags	100 bags	Adequate	
Steel Bars	Materials	45 tons	50 tons	Low	
Concrete Mixer	Equipment	3 units	2 units	Adequate	
Bricks	Materials	8000 pieces	5000 pieces	Adequate	

CMIS

Search projects, resources...

2

Ada
Project Manager

- Dashboard
- Create Project
- Assign Resources
- Assign Workers
- Project Phases
- Manage Inventory
- Request Material
- Log Activity
- Add Expense
- Budget Monitor
- Documents
- Project Status

Dashboard / Request Material

Request Material / Equipment

Submit a request for materials or equipment

Back

Item *
Select item

Project *
Select project

Quantity *
Enter quantity

Required Date *
mm/dd/yyyy

Submit Request

Cancel

CMIS

Search projects, resources...

2

Ada
Project Manager

- Dashboard
- Create Project
- Assign Resources
- Assign Workers
- Project Phases
- Manage Inventory
- Request Material
- Log Activity
- Add Expense
- Budget Monitor
- Documents
- Project Status

Dashboard / Log Activity

Log Activity

Record daily project activities and progress

Back

Project *
Select project

Date *
11/19/2025

Activity Description *
Describe the activity performed...

Assigned Workers (Optional)

- John Smith
- Sarah Johnson
- Emily Davis
- David Brown
- Lisa Anderson

Log Activity

Cancel

CMIS

Search projects, resources...

2

Ada
Project Manager

- Dashboard
- Create Project
- Assign Resources
- Assign Workers
- Project Phases
- Manage Inventory
- Request Material
- Log Activity
- Add Expense
- Budget Monitor
- Documents
- Project Status
- Alerts

Dashboard / Add Expense

Add Expense

Record project expenses and costs

Back

Project *
Select project

Date *
11/19/2025

Category *
Select category

Amount ($) *
0.00

Description *
Describe the expense...

Add Expense

Cancel

CMIS

Search projects, resources...

2

Ada
Project Manager

- Dashboard
- Create Project
- Assign Resources
- Assign Workers
- Project Phases
- Manage Inventory
- Request Material
- Log Activity
- Add Expense
- Budget Monitor
- Documents
- Project Status
- Alerts

Budget & Expense Monitor

Track budgets and expenses across all projects

Edit Budgets

Back

All Projects

Total Budget	Total Spent	Remaining
$900,000	$773,000	$127,000

Budget Alert:
Project Beta, Project Delta have exceeded 90% budget utilization.

Project Budgets

Project	Budget ($)	Spent ($)	Remaining ($)	Utilization
Project Alpha	$250,000	$212,500	$37,500	85%
Project Beta	$180,000	$162,000	$18,000	90%
Project Gamma	$320,000	$256,000	$64,000	80%
Project Delta	$150,000	$142,500	$7,500	95%

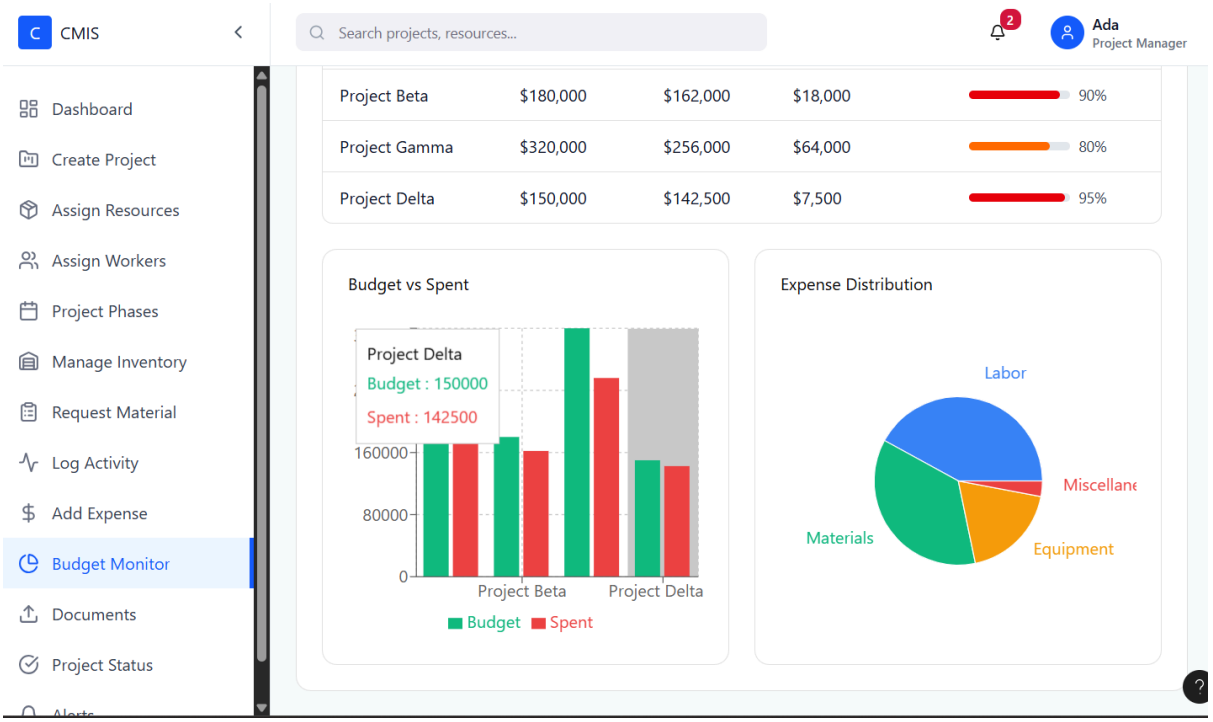
CMIS
Search projects, resources...
2
Ada
Project Manager
Dashboard
Create Project
Assign Resources
Assign Workers
Project Phases
Manage Inventory
Request Material
Log Activity
Add Expense
Budget Monitor
Documents
Project Status
Project Beta $180,000 $162,000 $18,000 90%
Project Gamma $320,000 $256,000 $64,000 80%
Project Delta $150,000 $142,500 $7,500 95%
Budget vs Spent
Project Delta
Budget : 150000
Spent : 142500
160000
80000
0
Project Beta
Project Delta
Budget
Spent
Expense Distribution
Labor
Miscellane
Materials
Equipment

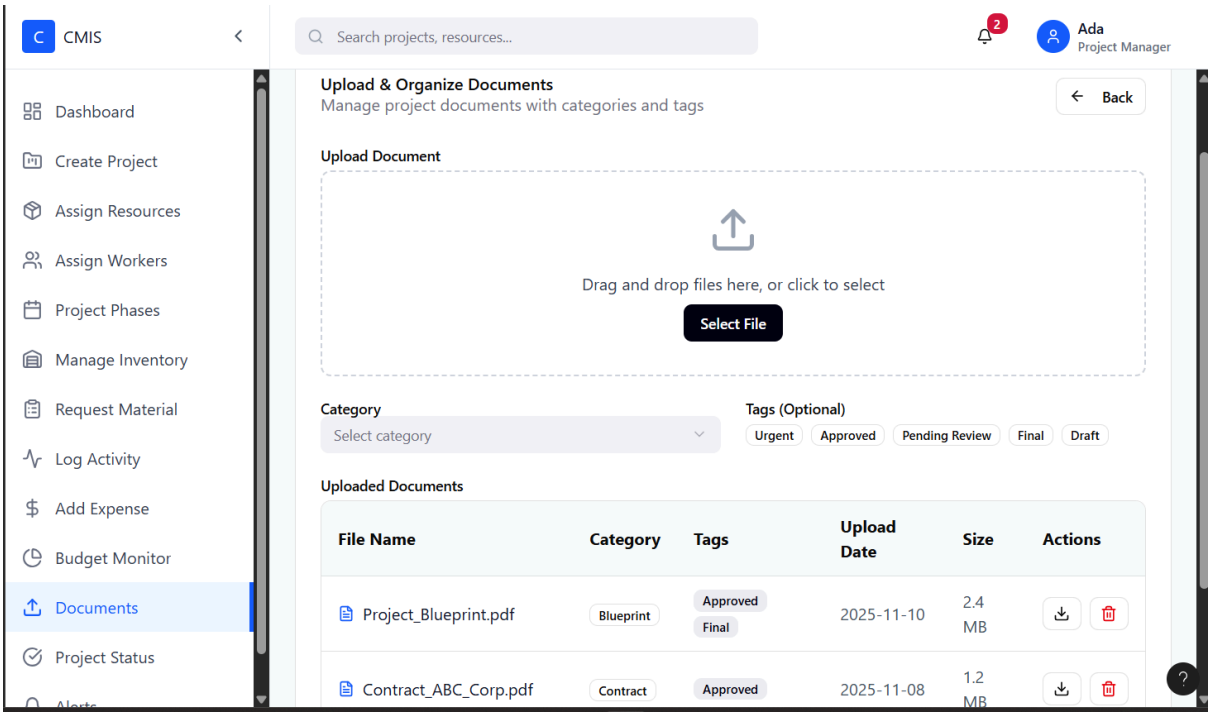
CMIS
Search projects, resources...
2
Ada
Project Manager
Dashboard
Create Project
Assign Resources
Assign Workers
Project Phases
Manage Inventory
Request Material
Log Activity
Add Expense
Budget Monitor
Documents
Project Status
Upload & Organize Documents
Manage project documents with categories and tags
Back
Upload Document
Drag and drop files here, or click to select
Select File
Category
Select category
Tags (Optional)
Urgent
Approved
Pending Review
Final
Draft
Uploaded Documents
File Name
Category
Tags
Upload Date
Size
Actions
Project_Blueprint.pdf
Blueprint
Approved
Final
2025-11-10
2.4 MB
Contract_ABC_Corp.pdf
Contract
Approved
2025-11-08
1.2 MB

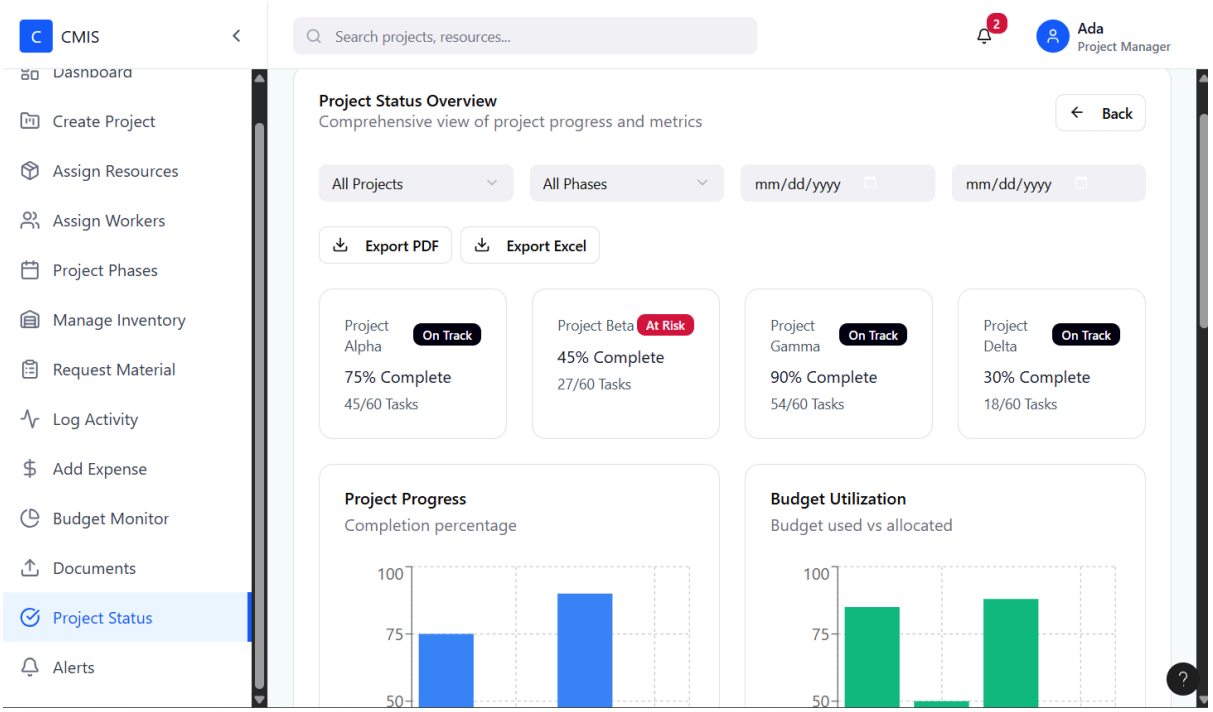
CMIS
Search projects, resources...
2
Ada
Project Manager
Dashboard
Create Project
Assign Resources
Assign Workers
Project Phases
Manage Inventory
Request Material
Log Activity
Add Expense
Budget Monitor
Documents
Project Status
Alerts
Project Status Overview
Comprehensive view of project progress and metrics
Back
All Projects
All Phases
mm/dd/yyyy
mm/dd/yyyy
Export PDF
Export Excel
Project Alpha
On Track
75% Complete
45/60 Tasks
Project Beta
At Risk
45% Complete
27/60 Tasks
Project Gamma
On Track
90% Complete
54/60 Tasks
Project Delta
On Track
30% Complete
18/60 Tasks
Project Progress
Completion percentage
100
75
50
Budget Utilization
Budget used vs allocated
100
75
50

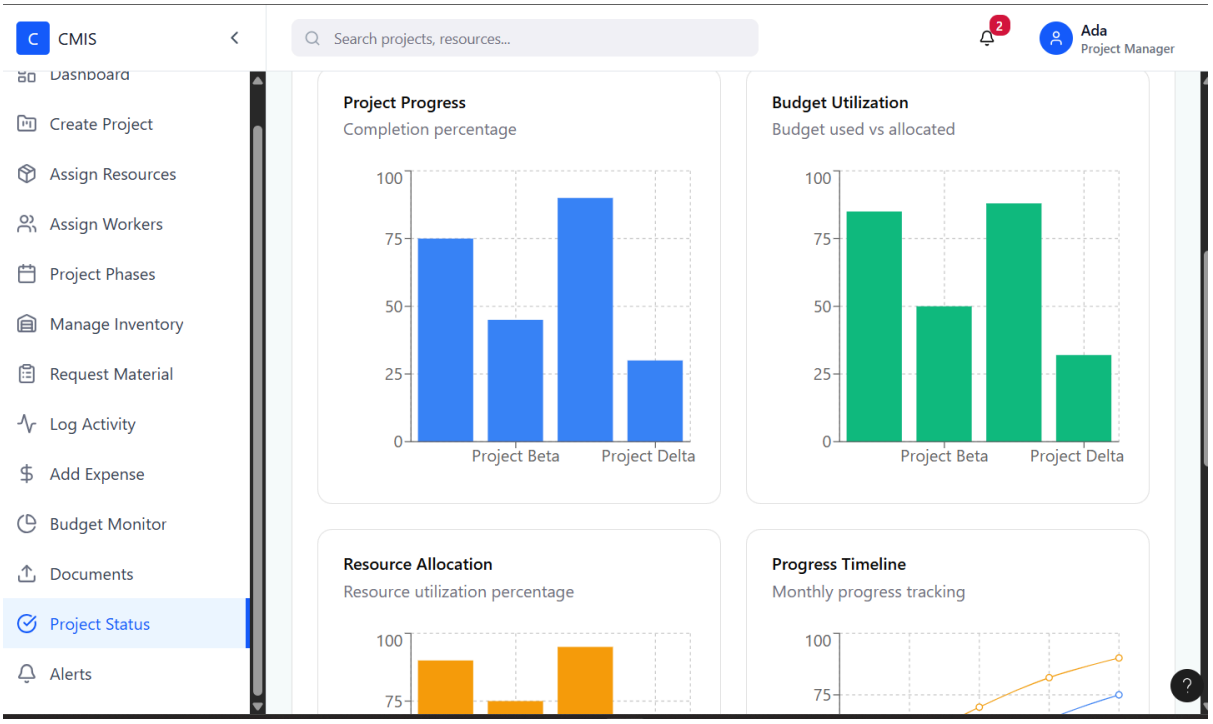
CMIS
Search projects, resources...
2
Ada
Project Manager
Dashboard
Create Project
Assign Resources
Assign Workers
Project Phases
Manage Inventory
Request Material
Log Activity
Add Expense
Budget Monitor
Documents
Project Status
Alerts
Project Progress
Completion percentage
100
75
50
25
0
Project Beta
Project Delta
Budget Utilization
Budget used vs allocated
100
75
50
25
0
Project Beta
Project Delta
Resource Allocation
Resource utilization percentage
100
75
Progress Timeline
Monthly progress tracking
100
75

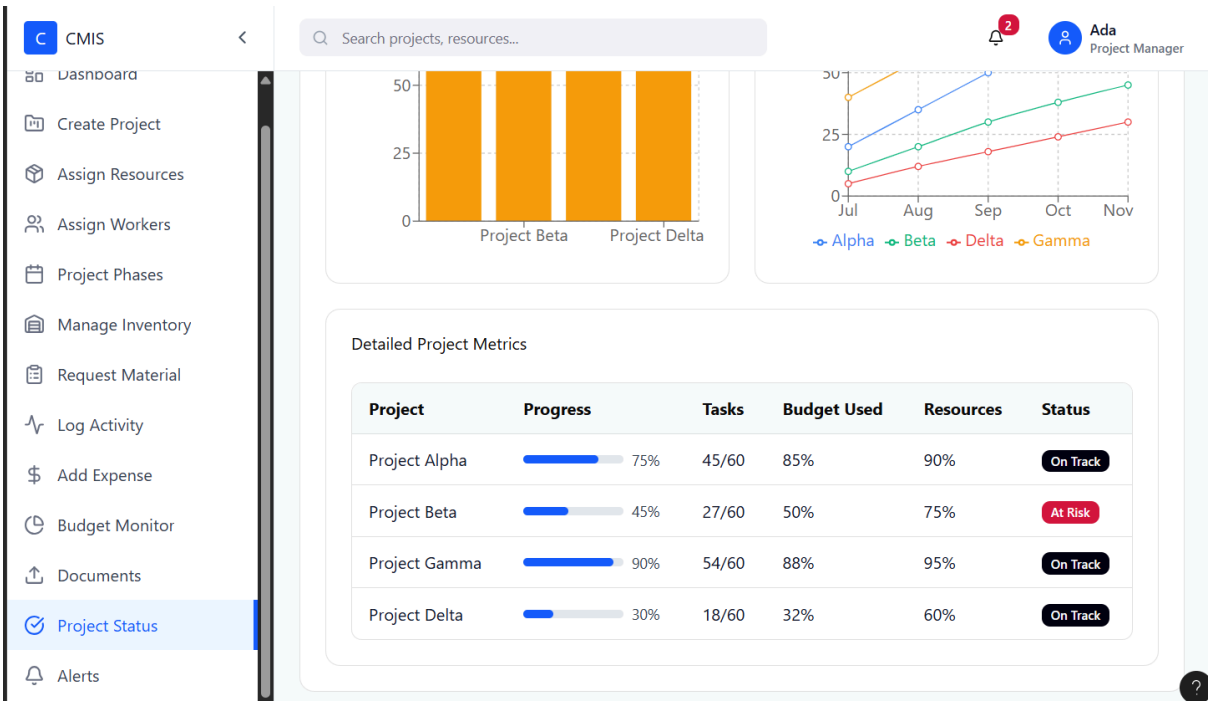
CMIS
Search projects, resources...
2
Ada
Project Manager
Dashboard
Create Project
Assign Resources
Assign Workers
Project Phases
Manage Inventory
Request Material
Log Activity
Add Expense
Budget Monitor
Documents
Project Status
Alerts
50
25
0
Project Beta
Project Delta
Jul
Aug
Sep
Oct
Nov
Alpha
Beta
Delta
Gamma
Detailed Project Metrics
Project | Progress | Tasks | Budget Used | Resources | Status
Project Alpha | 75% | 45/60 | 85% | 90% | On Track
Project Beta | 45% | 27/60 | 50% | 75% | At Risk
Project Gamma | 90% | 54/60 | 88% | 95% | On Track
Project Delta | 30% | 18/60 | 32% | 60% | On Track

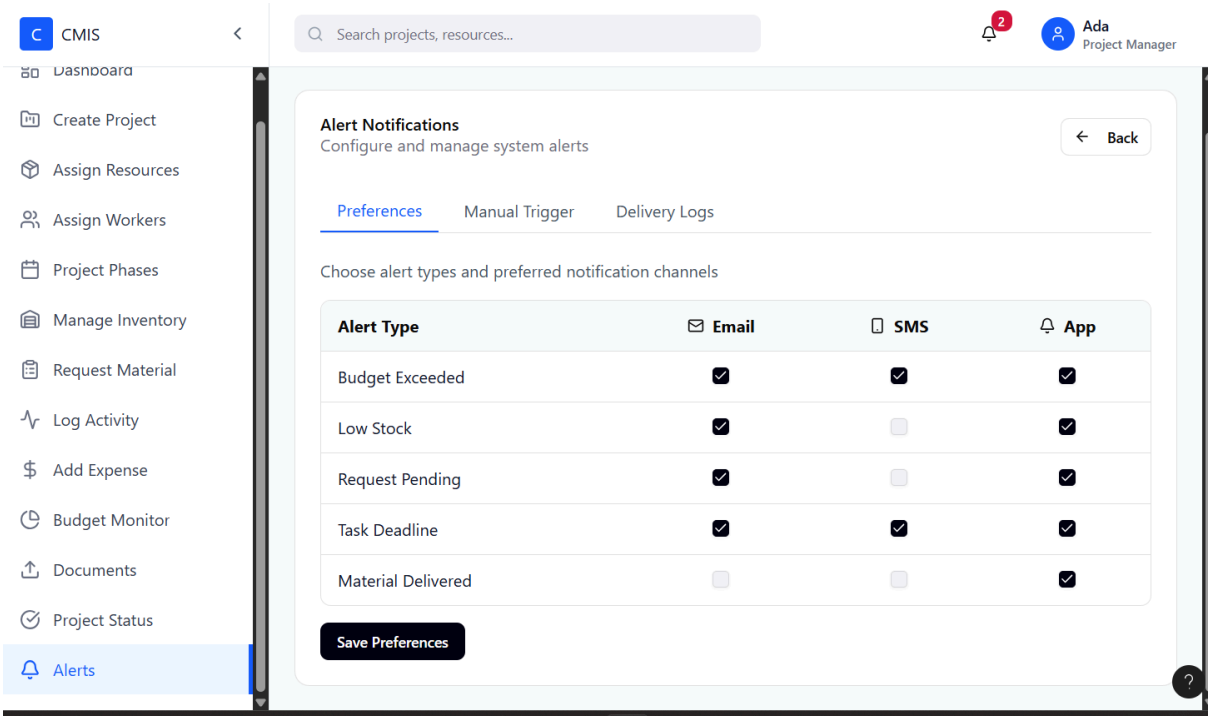
CMIS
Search projects, resources...
2
Ada
Project Manager
Dashboard
Create Project
Assign Resources
Assign Workers
Project Phases
Manage Inventory
Request Material
Log Activity
Add Expense
Budget Monitor
Documents
Project Status
Alerts
Alert Notifications
Configure and manage system alerts
Back
Preferences
Manual Trigger
Delivery Logs
Choose alert types and preferred notification channels
Alert Type | Email | SMS | App
Budget Exceeded
Low Stock
Request Pending
Task Deadline
Material Delivered
Save Preferences